

# SITE, GRADING, DRAINAGE, & EROSION CONTROL PLAN

UNIT 22-04  
GENEVA NATIONAL CONDOMINIUM  
NO. 22  
LOCATED IN TOWN 2 NORTH, RANGE 17 EAST  
WALWORTH COUNTY, WISCONSIN

## CONSTRUCTION SEQUENCE

- 1) SILT FENCING INSTALLED
- 2) VEGETATION TO BE CLEARED
- 3) TOPSOIL STRIPPED
- 4) FOUNDATIONS DUG & POURED
- 5) WALLS BACKFILLED
- 6) FRAMING & HOME CONSTRUCTION COMPLETED
- 7) DRIVE & LANDSCAPING COMPLETED

AREA TO BE RESTORED WITH TOPSOIL AS SOON AFTER  
FOUNDATION AND FRAMING AS POSSIBLE FOLLOWED WITH  
GRASS SEEDING AND MULCH.

AREA WITHIN SILT FENCING TO BE CLEARED OF  
UNDERBRUSH WITH ONLY NECESSARY LARGE TREES  
REMOVED.

NOTE: ALL SILT FENCING AND BALE CHECKS SHALL BE MAINTAINED IN A STABLE  
CONDITION FULLY BRACED AND STAKED TO PREVENT MOVEMENT BY RUNOFF UNTIL A  
DENSE TURF IS ESTABLISHED OVER ALL DISTURBED GROUND SURFACES. DURING OR  
AFTER EVERY STORM THEY SHALL BE CHECKED. ACCUMULATIONS OF SILT TOPSOIL  
AND ANY OTHER CONSTRUCTION DEBRIS SHALL BE ROUTINELY REMOVED.

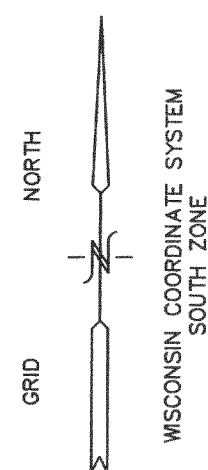

GOLF CLUB GROUNDS

## LEGEND

- = FOUND IRON REBAR STAKE
- (xxx) = RECORDED AS

- XXX = EXISTING CONTOURS
- XXX = PROPOSED CONTOURS
- S = PROPOSED SILT FENCE

F.F. = FIRST FLOOR ELEVATION

T.F. = TOP OF FOUNDATION ELEVATION

BASE = BASEMENT ELEVATION

G.E. = GARAGE ENTRY ELEVATION

T.C.G. = TOP OF CONCRETE ELEVATION IN GARAGE

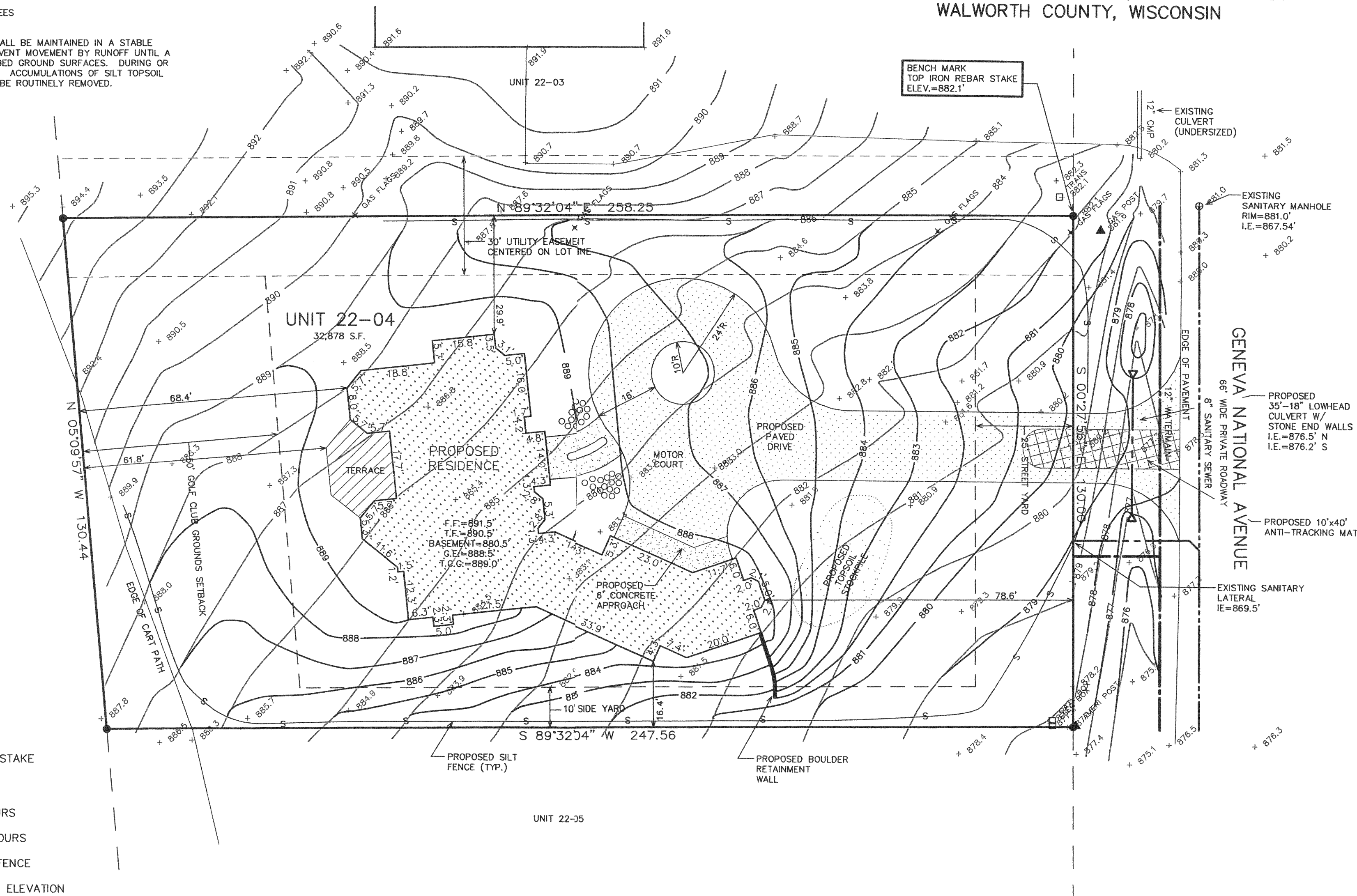
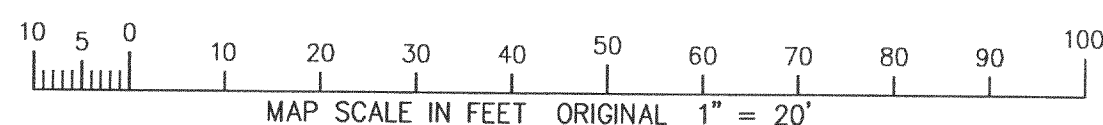

NOTE: COPIES OF THIS MAP TO WHICH THE FOLLOWING CERTIFICATE WILL APPLY SHOW SURVEYOR'S ORIGINAL  
SEAL AND SIGNATURE IN RED INK. COPIES BY ANY OTHER MEANS MAY HAVE ALTERATIONS WHICH DO NOT REPRESENT THE SURVEYOR'S  
WORK PRODUCT.

I HEREBY CERTIFY THAT THE ABOVE DESCRIBED PROPERTY HAS BEEN SURVEYED UNDER MY DIRECTION AND THAT THE ABOVE MAP IS A TRUE  
REPRESENTATION THEREOF AND SHOWS THE SIZE AND LOCATION OF THE PROPERTY AND ITS EXTERIOR BOUNDARIES. THIS SURVEY IS MADE  
FOR THE USE OF THE PRESENT OWNERS OF THE PROPERTY, AND ALSO THOSE WHO PURCHASE, MORTGAGE, OR GUARANTEE THE TITLE THERETO  
WITHIN ONE YEAR FROM THE DATE HEREOF.

DATED: 05/10/2003

PETER S. GORDON R.L.S. 2101

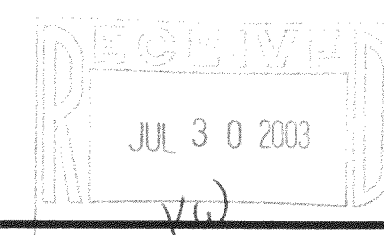

WORK ORDERED BY  
VIKING DEVELOPMENT  
1166 BIRKDALE COURT  
LAKE GENEVA, WI.

FARRIS, HANSEN & ASSOCIATES, INC.  
Engineering, Architecture, Surveying  
7 Ridgway Court P.O. Box 437  
ELKHORN, WISCONSIN 53121  
Office: (262) 723-2098  
Fax: (262) 723-8886

REVISIONS  
06/24/2003  
SITE, GRADING,  
DRAINAGE, &  
EROSION  
CONTROL PLAN

PROJECT NO.  
3269.22-04  
DATE:  
05/10/02  
SHEET NO.  
1 OF 1

217-2600

JGN 22-4

JUN 25 2003